

03 December 2008 / CANM 614 / Principles of Usability / Kathleen Watson

TRIPMATCH - MOCKUPS

CARPOOLING WEB APPLICATION

Brenno Baldo / Dorothy Chan / Luke McKenzie / Donghyuk Shin

View Flows for Five Tasks

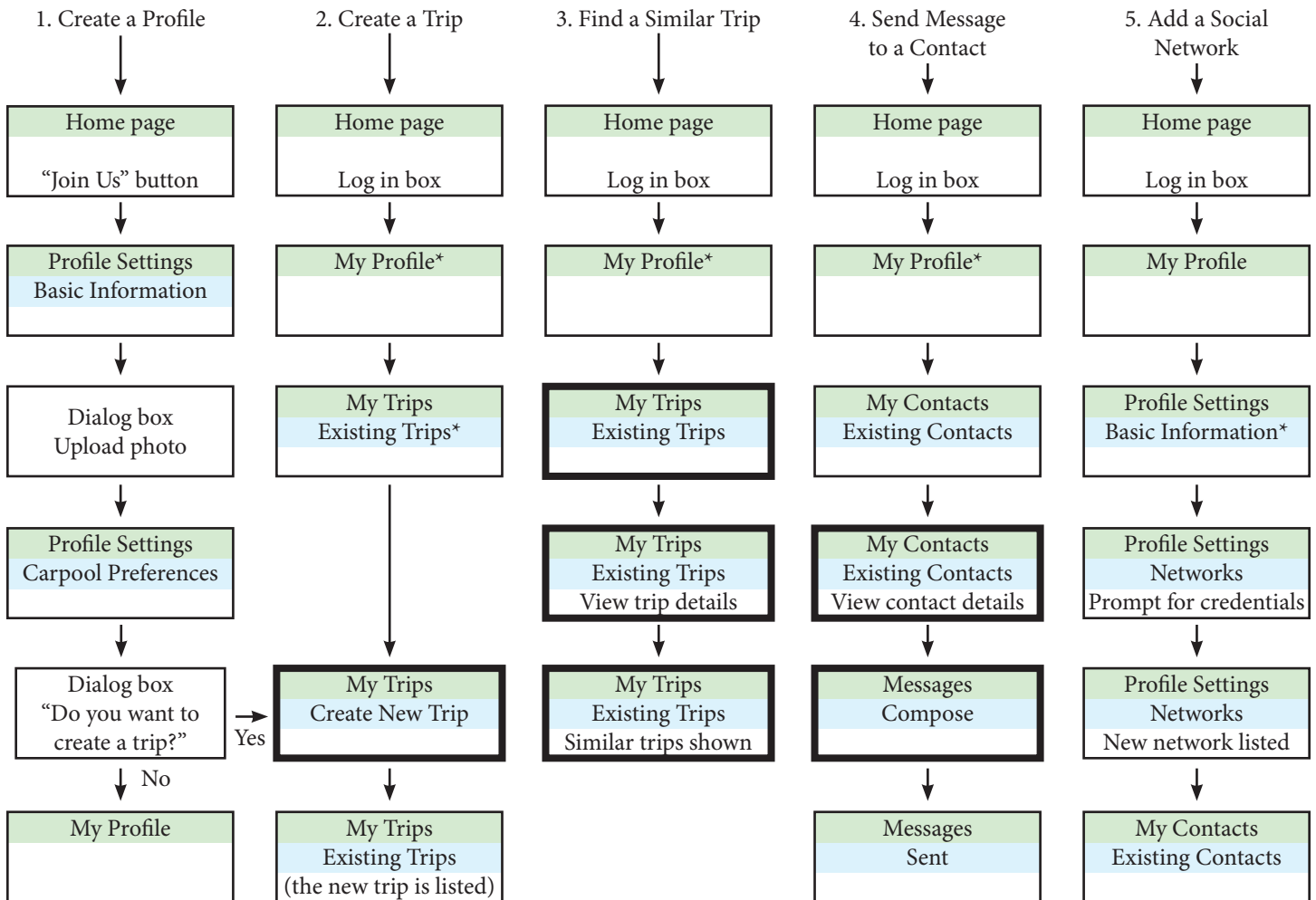

The boxes with heavy borders are shown in the Mockups section, attached.

* = This is a landing page that is *not* important to completing the task. The user must navigate to a different section on the same level of the site hierarchy to continue the task. For example, the login landing page is "My Profile," but the user may need to visit "My Trips."

View Mockups

Create a Trip:
“Create New Trip”
page

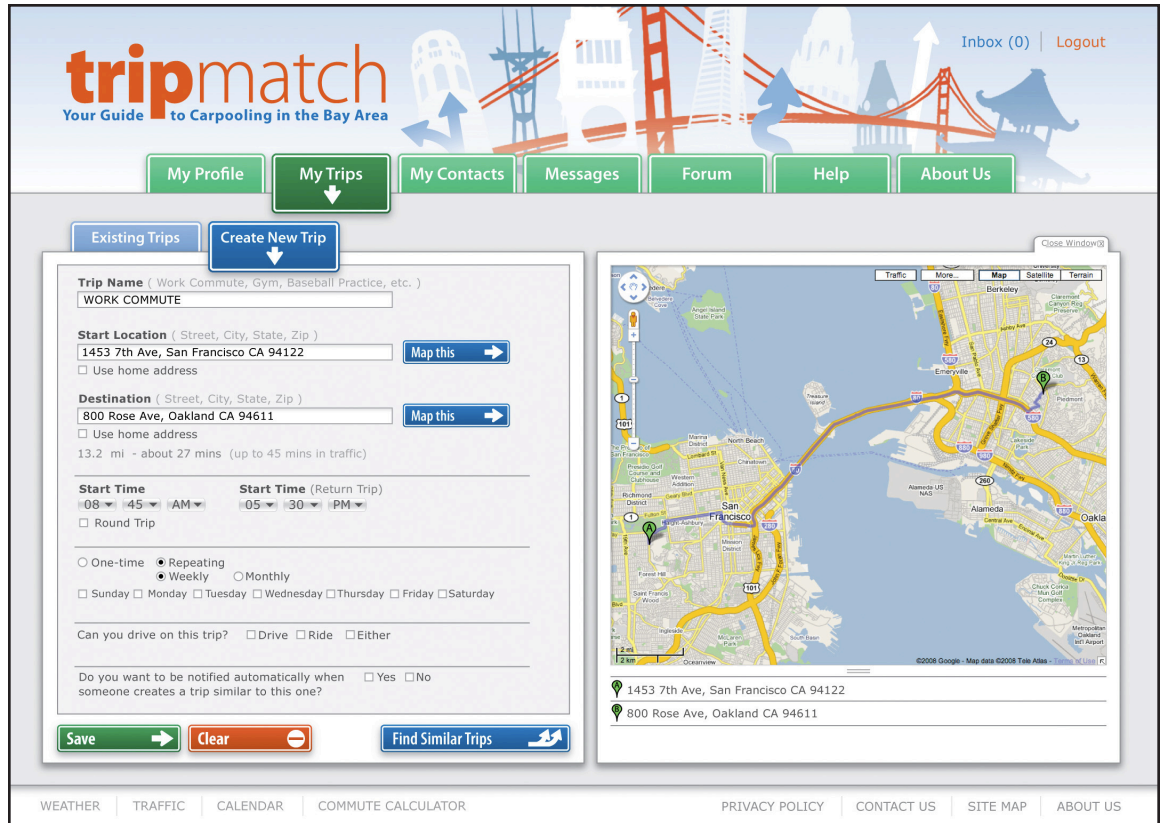

Find Similar Trip:
Trips page
(lands on “Existing
Trips” tab)

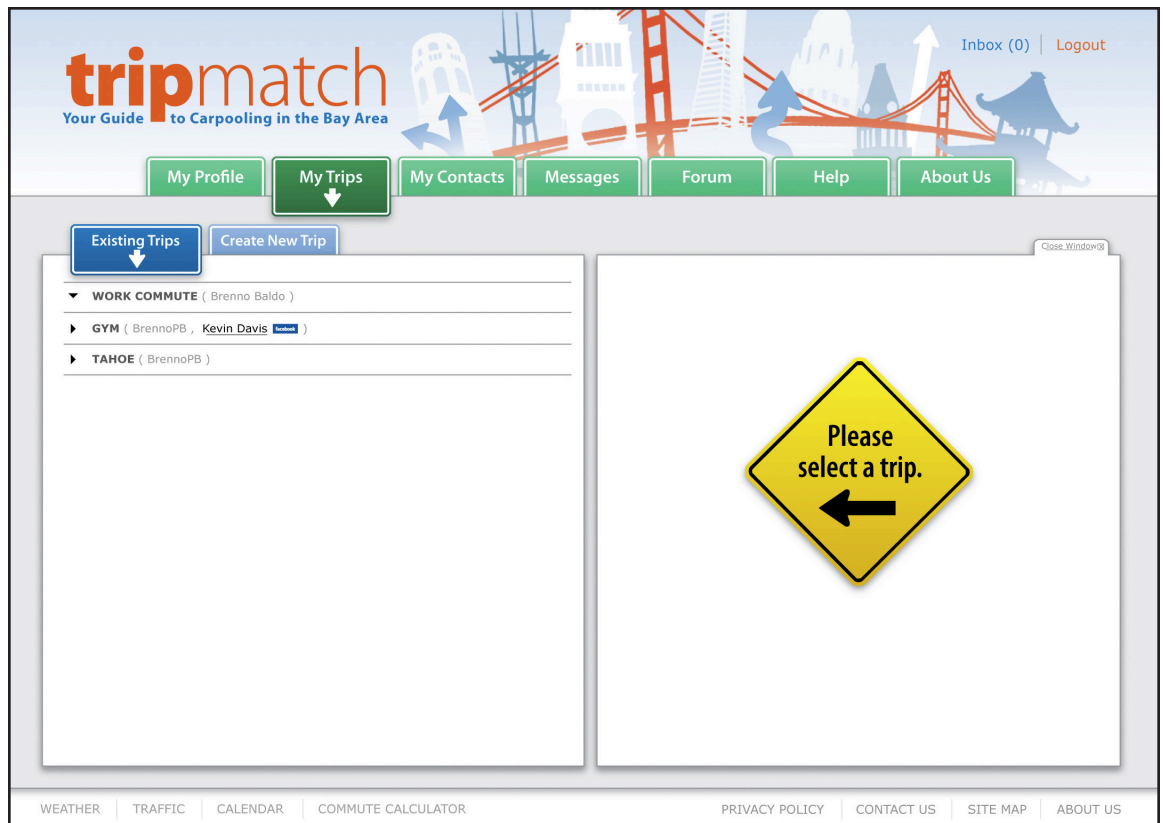

Find Similar Trip:

Trips page with a trip selected and displayed on the map

The screenshot shows the tripmatch website interface. At the top, there is a navigation bar with the logo "tripmatch Your Guide to Carpooling in the Bay Area" and links for "Inbox (0)" and "Logout". Below the logo is a row of green buttons: "My Profile", "My Trips" (selected), "My Contacts", "Messages", "Forum", "Help", and "About Us".

The main content area is divided into two columns. The left column has a "Existing Trips" button and a list of trips:

- WORK COMMUTE** (Brenno Baldo)
 - A Home (1453 7th Ave, San Francisco, CA 94122)
 - B Work (800 Rose Ave, Oakland, CA 94611)
 - Round Trip - 13.2 mi - 27 mins (up to 45 mins in traffic)
 - 8:45 a.m. - 5:30 p.m
 - Monday, Tuesday, Wednesday, Thursday, Friday
 - Drive/Ride

Buttons: Edit, Delete, Find Similar
- GYM** (BrennoPB , Kevin Davis)
- TAHOE** (BrennoPB)

The right column features a "Trip Map WORK COMMUTE" showing a map of the San Francisco Bay Area with a route highlighted. Below the map are buttons for "Show All Stops", "Step-by-Step", and "Print Trip Map".

At the bottom, there is a footer with links for "WEATHER", "TRAFFIC", "CALENDAR", "COMMUTE CALCULATOR", "PRIVACY POLICY", "CONTACT US", "SITE MAP", and "ABOUT US".

Find Similar Trip:

Trips page with a trip selected, and similar trips displayed on the map

This screenshot shows the same tripmatch website interface, but with the "Similar Trips to WORK COMMUTE" map view active. The left column still shows the "Existing Trips" list, including the selected "WORK COMMUTE" trip.

The right column now displays a map with several location pins. Below the map, a detailed view of a similar trip is shown:

- WORK COMMUTE** Brenno Baldo
 - TRIP 1** James Baker, Andrew Johnson, Linda Solaris
 - Moraga Street, San Francisco CA 94123 to Oakland Ave, Walnut Creek CA 94657
 - Monday, Tuesday, Wednesday, Thursday
 - 8:30 a.m. - 6:00 p.m

Buttons: Add Contacts, Send Message
 - TRIP 2** Anne Baker, Maureen Solano

Send Message:

Contacts page with a contact selected and displayed on the map (among others)

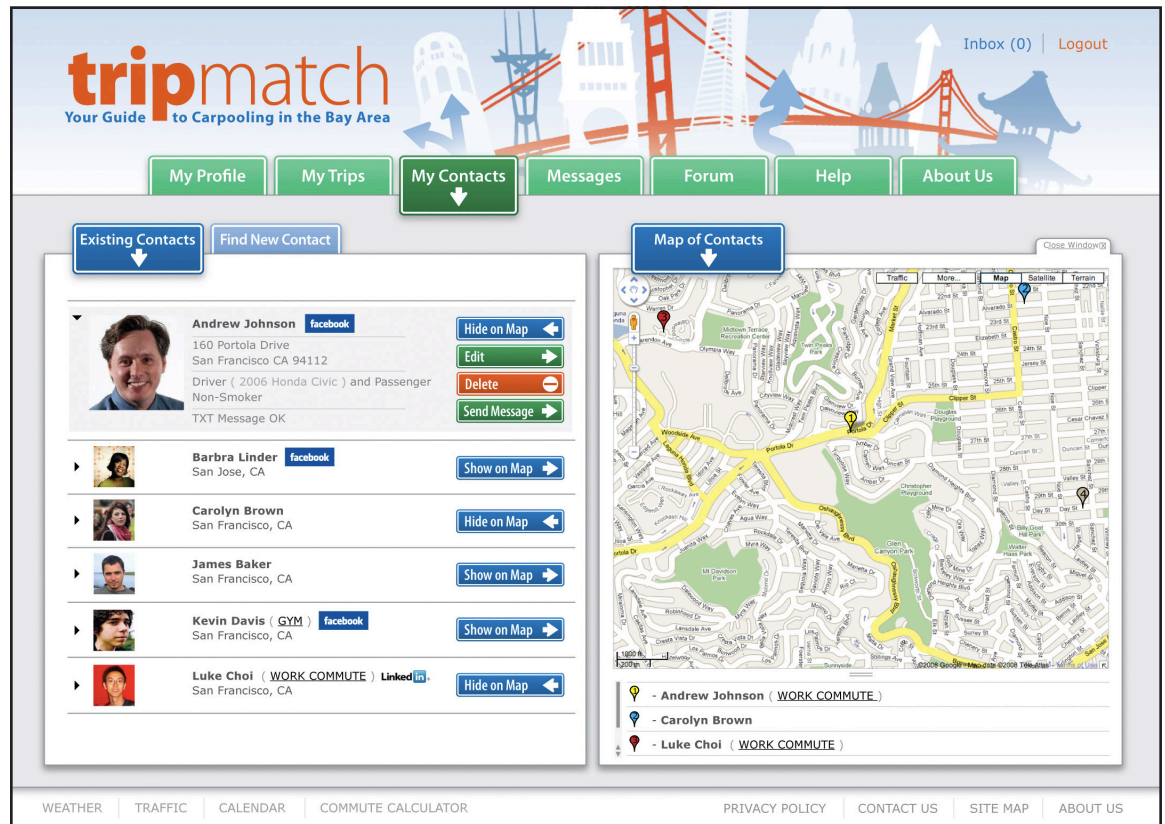

Send Message:

Messages page / Compose subpage, with message addressed to contact

